



**RAS BIHARI BOSE**  
**SUBHARTI**  
**UNIVERSITY**  
Dehradun

Approved by Uttarakhand Government by Act No. 35 of 2016



# A State Level CME /Workshop on **PROJECT DEVELOPMENT**

**How to Write a Research Project Proposal.**  
**Qualitative designs in Health & Social Science Research.**

**November 27 - 28, 2023**

**For Aspiring Project Managers,  
Researchers, Students & Research Enthusiasts**

**To be conducted by acclaimed resources with established credentials  
& experience in field research, Implementation and Management  
of Projects sponsored by National /International agencies.**



**- Organized By -**

**CENTRE FOR ADVANCED STUDIES & RESEARCH  
RAS BIHARI BOSE SUBHARTI UNIVERSITY, DEHRADUN**



## **CENTRE FOR ADVANCED STUDIES & RESEARCH**

Centre for Advanced Studies & Research (CASR) embodies the spirit, ethos & vision of RBBSU and aims to be the exemplar of & set enviable precedents in knowledge creation, banking & dissemination in advanced studies & research.

The centre envisages nurturing need-based, demand driven, quality research culture that translates into outcomes/ deliverables i.e skill sets or products that positively influence our lives & livelihood. The CASR effectively facilitates & oversees research at all levels of courses/ curricula including PhD programs, helping develop & review intra & extramural studies & projects along 'Thrust areas' as identified by agencies/ bodies that fund or sponsor research. The centre thus plays a pivotal role in generating research aptitude among students & teachers alike and helps showcase research outcome at informed fora & journals of repute.

The CASR is also in liaison with credible international agencies/ institutes, namely, United Peace Keepers Federal Council ( UNPKFC), Thailand, Lumbini Buddhist University, Nepal, for collaborative initiatives & exchanges in areas of advanced learning & research.



# PROLOGUE

---

Writing a need-based demand-driven quality research project on 'thrust area' themes highlighted by sponsors & funders requires experiential knowledge & cultivated skill besides disposition & aptitude for research.

A project is a temporary endeavour & has deliverables in terms of product / service/process, also scientific research-over a fixed period, cost and other limitations.

Accordingly, the scope & parameters in a project design may not be limited to merely asking a research question and validating it; the process & outcome indicators in implementation of a project often involve & service people, aiming to positively influence quality of their lives (QOL) in terms of tangible benefits.

While research methodology reasonably prioritizes quantitative designs with objectively verifiable data, the need to factor-in subjective variables including 'lived experience' through qualitative designs, is of immense importance in effectively & comprehensively answering a research question. This is, as we know, not without its challenges.

The workshop aims at an interactive, participatory discourse with hands on practicums, group dynamics & experiential input from exemplars on essentials of designing a research project proposal, also offer carefully curated sessions on qualitative designs- an increasingly important & felt need in health & social science research.

# WORKSHOP/CME SECRETARIAT

## PATRON

**Dr. Atul Krishna**

Hon'ble Founder Chairman,  
Subharti Group of Institutions

## PATRON

**Dr. Rajesh Misra**

Hon'ble Vice Chancellor, RBBSU

## ORGANIZING CHAIRMAN

**Dr. Debabrata Roy**

Pro Vice Chancellor, RBBSU

## ORGANIZING CO-CHAIRS

**Mr. Khalid Hasan**

Registrar, RBBSU

**Dr. P.K. Sharma**

COE, RBBSU

## ORGANIZING SECRETARY & EVENT MANAGER

**Dr. Nilima Chawhan**

Professor & Head, Buddhist Studies, RBBSU

## JOINT ORGANIZING SECRETARY

**Dr. Manmohan Gupta**

Professor, Faculty of Education, RBBSU

## TREASURER

**Dr. Saloni Garg**

Associate Professor, Faculty of Commerce, RBBSU

## TRANSPORT/HOSPITALITY

**Dr. Amit Kumar**

Asst. Professor, Faculty of Arts & Social Science, RBBSU

**Ms. Mamta Bhatt**

Asst. Professor, Faculty of Commerce & Management, RBBSU

## COORDINATION / COMMUNICATION / LIAISON

**Dr. Renu Singh**

Asst. Professor, Faculty of Arts & Social Science, RBBSU

**Dr. Pratibha Juyal**

Asst. Professor, Faculty of Science, RBBSU

## ADVISORS

**Dr. Desh Deepak**

Principal & CMS, GBCM

**Dr. Saw Htut Sandar**

Professor, Faculty of Buddhist Studies, RBBSU

**Dr. Roopa Hanspal**

Professor & Head, Community Medicine, GBCM

**Dr. Nidhi Uniyal**

Professor, Dept. of Internal  
Medicine, GBCM

**Dr. Jairaj S.Hanspal**

Professor, Dept. of Community Medicine,  
GBCM

**Dr. Lokesh Tyagi**

Principal, KCS College of Pharmacy, RBBSU

**Dr. Suryakant Nagtilak**

Professor, Dept. of Biochemistry,  
GBCM

**Dr. Swapna K. Rajgopal**

Professor & Head, Microbiology,  
GBCM

**Dr. Sujata Singh**

Professor & Head, Pharmacology, GBCM

**Dr. Anuradha Bharose**

Professor & Head, Biochemistry, GBCM

**Dr. Vivek Bharose**

Professor & Head, Pathology, GBCM

**Dr. R.N. Deshwal**

Principal, UC of Education, RBBSU

**Dr. Naveen Jain**

Prof. & Head, General Surgery, GBCM

**Dr. Neelam Goyal**

Professor & Head, Obs & Gynae, GBCM

# RESOURCES



**Prof. Vartika Saxena, Head**  
Community & Family Medicine,  
AIIMS, Rishikesh



**Dr. Debabrata Roy**  
Pro Vice Chancellor, RBBSU,  
Dehradun



**Prof. Yogesh Saxena, Senior Faculty**  
Physiology, HIMs,  
SRH University, Dehradun



**Dr. Richa Sinha, Senior Faculty**  
Community Medicine,  
GDMC, Dehradun



**Dr. Sonam Maheshwari, Faculty, Statistics**  
GDMC, Dehradun



**Dr. Puneet Kumar Gupta**  
Research Coordinator & Faculty  
ICFAI University, Dehradun

## SESSION CONTENT

- 1. Essentials of Research:** Principles & Fundamentals of Research Methodology; Framework of a Study Design; Basics of Data Management.
- 2. Research in Project mode:** Developing a Research Project; Concept, Structure & Design.
- 3. Scope & Choice in application of statistical methods in Research ;** Standard Distributions, Key aspects of Descriptive & Inferential statistics
- 4. Qualitative studies in Health & Social Science Research:** Concept, Context & Design in Applied & Field Research.
- 5. Group Dynamics/Work-Sessions:** Demonstration, Hands on Practicum & inter-active sessions with experience sharing.





# REGISTRATION DETAILS

Registration link for the Workshop: <https://rbbsu.edu.in/workshop-online-registration>

Bank Name - ICICI

Account Name - Ras Bihari Bose Subharti University

A/c No. - 0979 0100 1362

IFSC Code- ICIC 0000 979

Branch - Preeti Enclave, Saharanpur Road, Dehradun

Registration Fee for Faculty Rs. 800/-

Registration Fee for Residents/ Students Rs. 400/-

Last Date of Registration November 20, 2023

For online payment  
Scan the QR Code



Participants are requested to provide their payment reference details at [researchsubhartiddn@gmail.com](mailto:researchsubhartiddn@gmail.com),  
Whatsapp No. 9760908178

**NOTE:- e-certificate will be provided to registered participants with accreditation points from Uttarakhand Medical Council.**

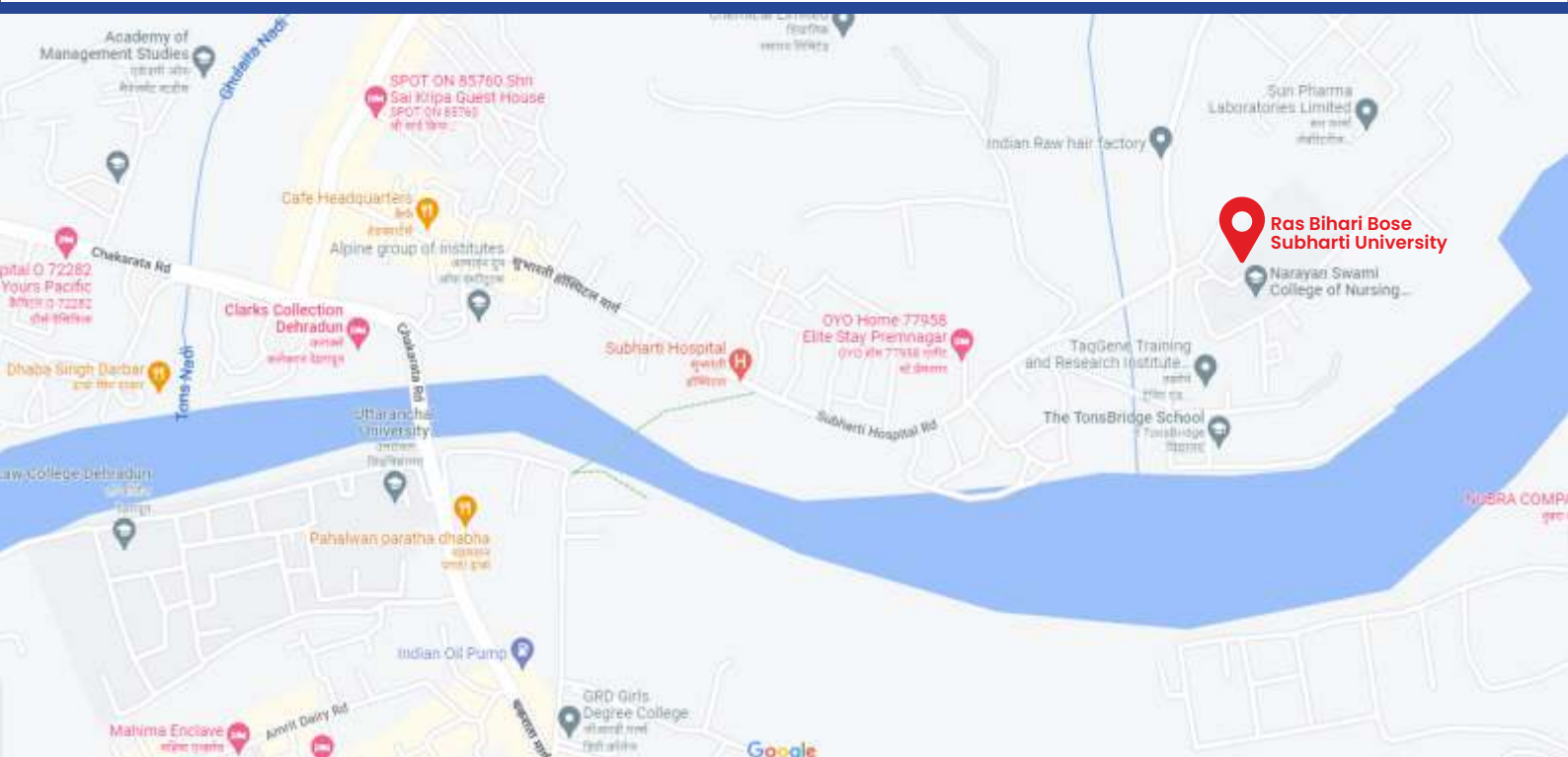

For any query may contact during working hours.



Dr. Pratibha Juyal - 9557780760, Ms. Mamta Bhatt - 9458310584



[researchsubhartiddn@gmail.com](mailto:researchsubhartiddn@gmail.com)



[www.rbbsu.edu.in](http://www.rbbsu.edu.in)



Address

Subharti puram, Kotda Santaur, Phase-I, Aamwala Road, Nanda  
ki Chowki, Premnagar, Dehradun, Uttarakhand, Pincode: 248007